

B/1350/277 N.C/91

Planning Permit No.
 APPROVED
 SUBJECT TO THE CONDITIONS IN
 THIS OFFICE LETTER.
 No. 1350/277 N.C/91
 FOR MEMBER SECRETARY
 MADRAS METROPOLITAN
 DEVELOPMENT AUTHORITY
 MADRAS-600 036

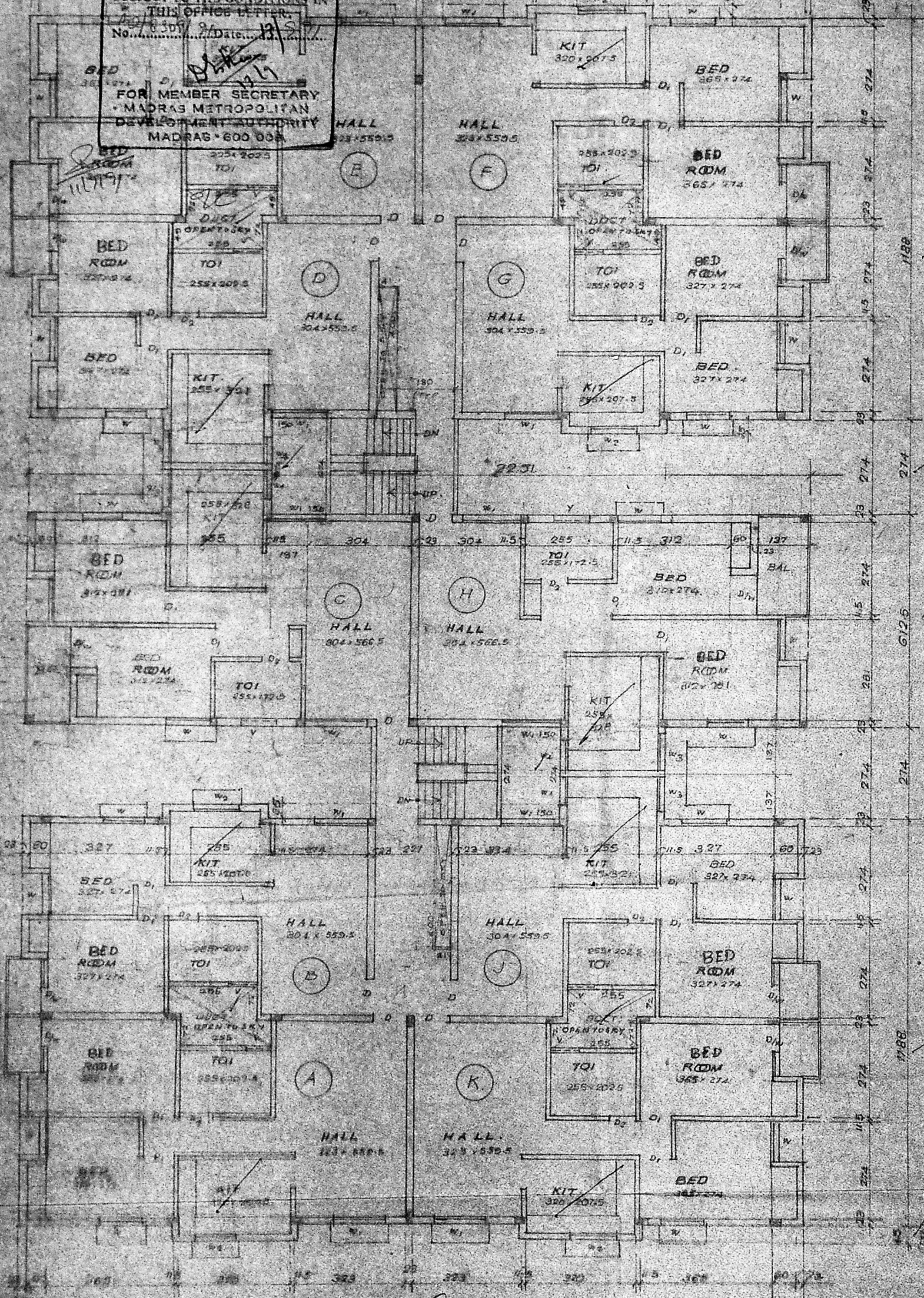

TYPICAL FLOOR PLAN
 I, II AND III FLOOR

G.O. case

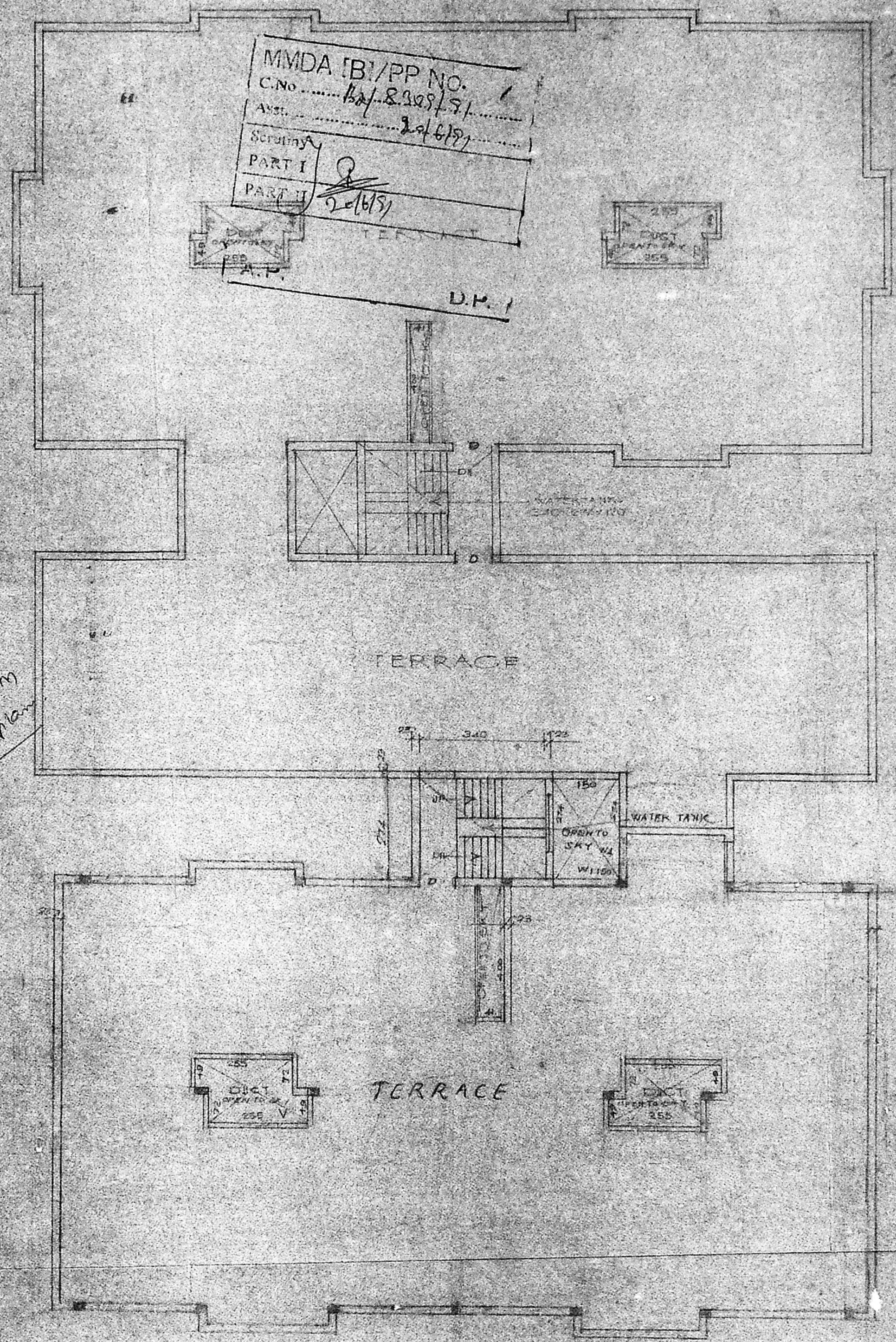

TERRACE FLOOR PLAN

for copy with
 relevant plan

PROPOSED FLATS
 AT PLOT NO.
 KALAKSHETRA
 VILLAGE NO. 140
 SURVEY NO. 172/4
 THIRUVANMIYUR
 SAIDAPET TALUK
 CHENGALPET DISTRICT.

TYPICAL FLOOR PLAN
 THIRD FLOOR PLAN

SCALE	DATE	CHECKED BY
1:50	27.11.99	
DESIGNED BY		

Jakumar Jain

M. BALASUBRAMANIAN M.E.
 Civil Engineer & Consultant
 Licensed Structural Engineer, No. 267
 Co-operation of M. Appasaivaiah,
 & Wealth Tax Officer, C. S.
 Insurance Valuer & Loss Assessor
 Govt. of India
 Res. 7-122 ANNA SALA
 MADRAS-600 010.

B/13870/27240/91

G.O. case



Planning Permt No.....
APPROVED
 SUBJECT TO THE CONDITIONS IN
 THIS OFFICE LETTER
 No. 4418/207/91 Date 10.9.91
 FOR MEMBER SECRETARY
 MADRAS METRO
 DEVELOPMENT AUTHORITY
 MADRAS - 600 009.

MMDA TB/PP NO:
 No. 12/8/209/91
 Date 7.6.1991
 PART I
 PART II
 A.H. D.H.

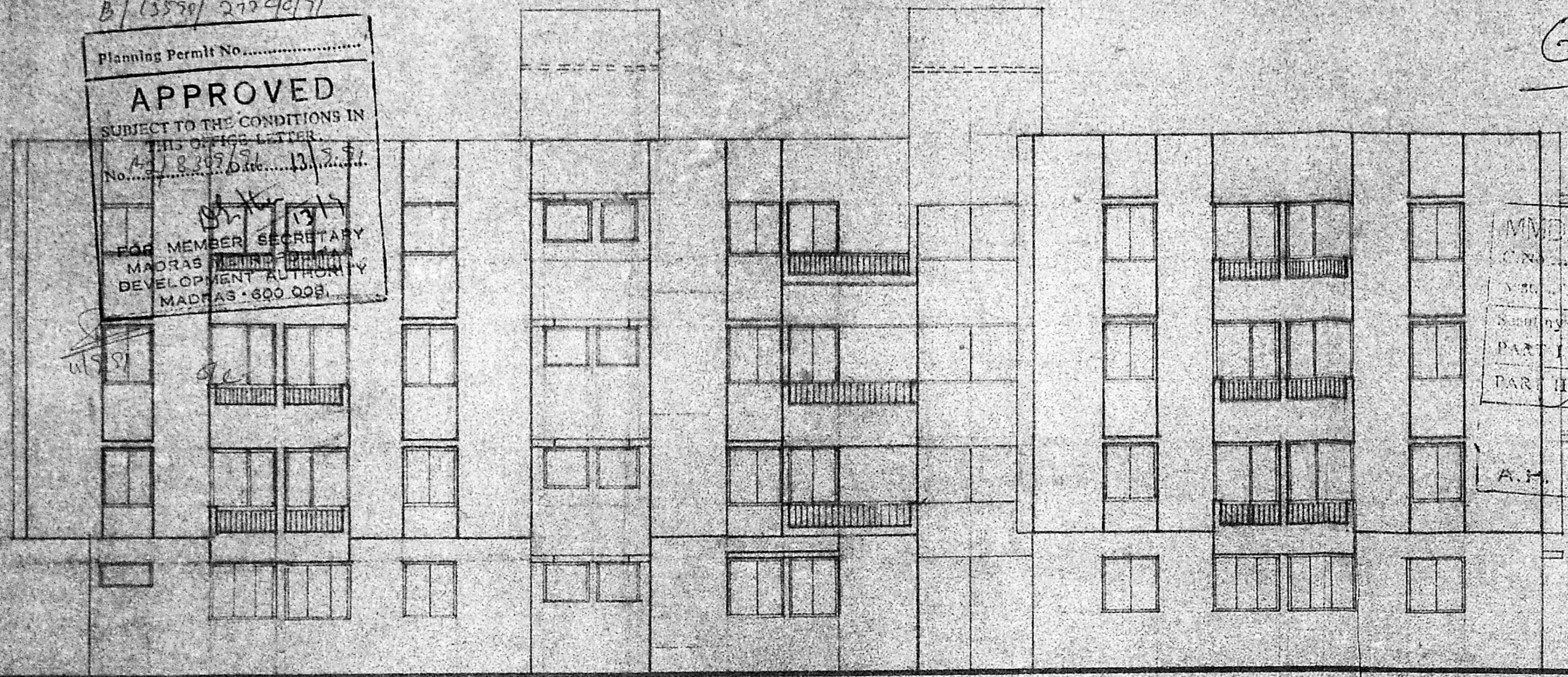

LEFT SIDE ELEVATION

fully with
refined plan

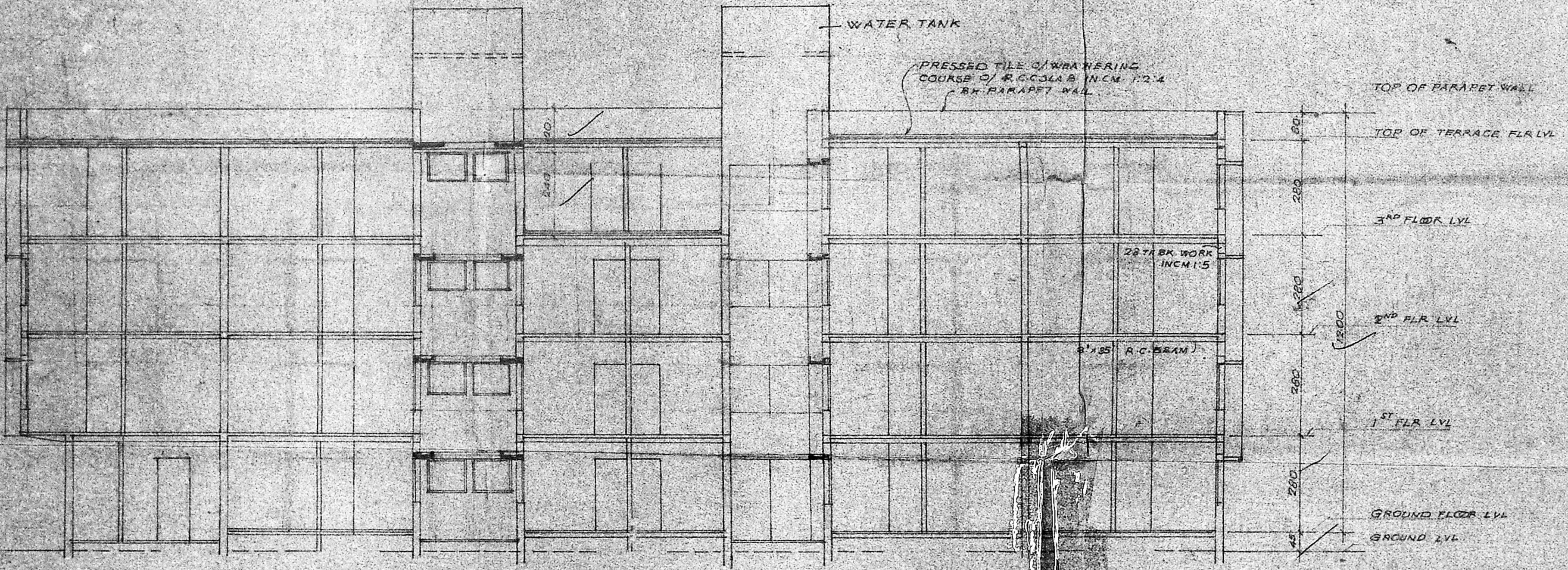

CROSS SECTION - "A-A"

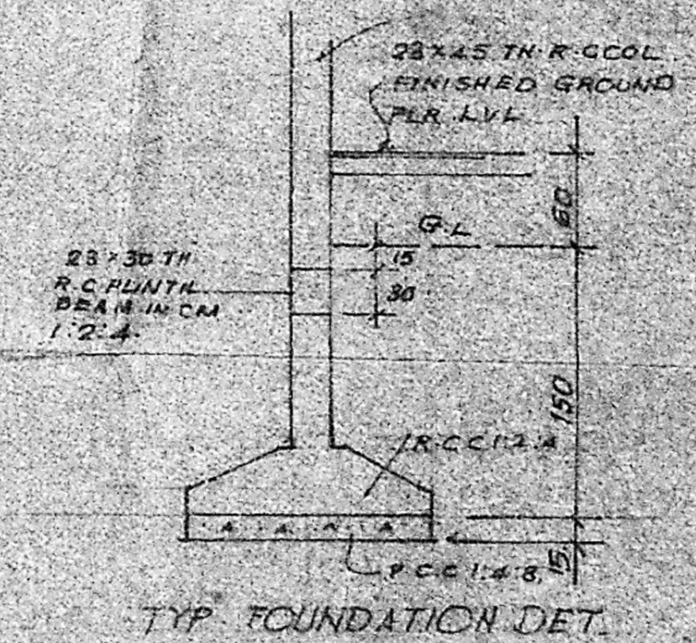

PROPOSED FLATS
 AT PLOT NO
 KALAKSHETRA
 VILLAGE NO 140
 SURVEY NO 172/4
 THIRUVANMIYUR
 SAIDAPET TALUK
 CHENGALPET DISTRICT.

ELEVATION, SECTION

SCALE: 1:100 DATE: 28.9.91 SHEET NO: 3

SIG. OF OWNER

SIG. OF LICENSED SURVEYOR
 M. BALASUBRAMANIAN, M.C.S. (SECT)
 Civil Engineer & Consultant
 Licensed Surveyor (E.T. No. 260/89-90)
 Corporation of Madras - Income Tax
 & Wealth Tax (No. 12/1989)
 Insurance Valuer & Ins. (No. 24017/89-94)
 Govt. of Madras
 Res. - Z-129, 1st Flr, P. J. ALAR,
 MADRAS-600 046.